

TIPS for creating your best ad

- Your photos will look and fit better if your photo is the same orientation as the picture box. (Horizontal vs vertical orientation.)
- Use clear, high-resolution photos. If your photo is blurry, it will be blurry in your ad.
- Refer to the letter below each design to identify which layout you wish to use for your student's ad.
- Please submit the correct number of photos and words as shown below the layout of your choice.

FULL PAGE ADS



A

Nine Images, 100 word message

JACEsmith



B

Nine Images, 100 word message



C

Five Images, 75 word message



D

Ten Images, 100 word message

HALF PAGE ADS



E

Five Images, 50 word message

JACEsmith



F

Five Images, 50 word message



G

Four Images, 50 word message



H

Six Images, 50 word message

QUARTER PAGE ADS

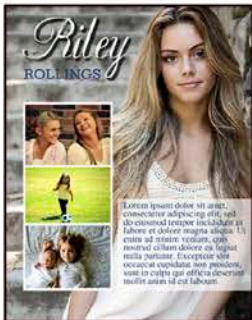

I

Four Images, 50 word message



J

Four Images, no message



K

Three Images, 50 word message

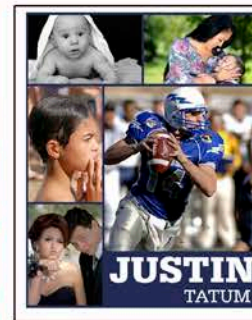

L

Five Images, no message

Jostens[®]